Rover | E24768-11MG

Job Name:_____ Job Type:_____ Quantity:_____ Comments:_____

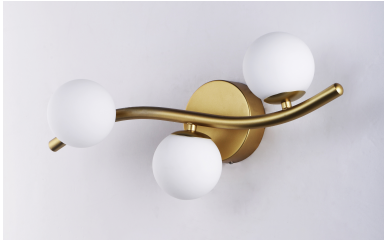

PRODUCT DESCRIPTION

A gently curved, tapered rod finished in Metallic Gold is adorned with several Satin White glass balls and illuminated by integrated LED. The Rover collection is the interpretation of an organically formed brach with buds of white glass that is sure to add elegance to any room.

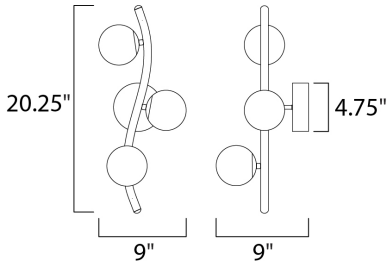

MEASUREMENTS

DIMENSION	: 8.5" W x 20.25" H x 9" Ext
MAX OAH	: 20.25" OAH 4.75" W x 4.75" H
HANGING WEIGHT	: 2.87 lb

LAMPING

INPUT VOLTAGE	: 120V
LUMENS	: 630 Rated (495 Del.)
BULB	: 3 x 3W LED PCB Integrated , 9W Total
BULB INCLUDED	: (Integrated)
DIMMABLE	: Triac CL
CRI	: 80+ CRI
COLOR_TEMP	: 3000K

FINISHES OPTION

Metallic Gold (MG)

GLASS

Matte White 11

MATERIAL

Steel, Aluminum, Glass

RATINGS

cETLus
Damp Location

ADDITIONAL

INSTALL UP/DOWN: Any
RATED LIFE 20000 Hours
OPERATING TEMPERATURE:
-20°C (-4°F), 40°C (104°F)

Always consult a qualified electrician before installing any lighting product.

ET2 Contemporary Lighting™

WESTERN DISTRIBUTION CENTER (HEADQUARTER)
253 NORTH VINELAND AVE I CITY OF INDUSTRY, CA 91746

EASTERN DISTRIBUTION CENTER
101 GARDNER PARK | PEACHTREE CITY, GA 30269

P. 626.956.4200 I F. 626.956.4225 I maximlighting.com